

NOTICE: When Government drawings, specifications, or other data are used for any purpose other than in connection with a definite United States Government procurement operation, the United States Government thereby incurs no responsibility or obligation whatsoever, and the fact that the Government may have furnished, furnished, or in any way applied the said drawings, specifications, or other data is to be regarded as an acknowledgment of the fact that the Government is not to be held liable for any infringement of any patent, trademark, or copyright, or for any other right or permission of any third party, or for any other patent, trademark, or copyright, or for any other right or permission of any third party, or for any other patent, trademark, or copyright, or for any other right or permission of any third party.

FLAG NOTES

1 SEE SHEETS S16 AND S17 FOR FSS ELEVATIONS.

2 SEE SHEETS S31-S34 FOR HINGE COLUMN FRAMING PLANS.

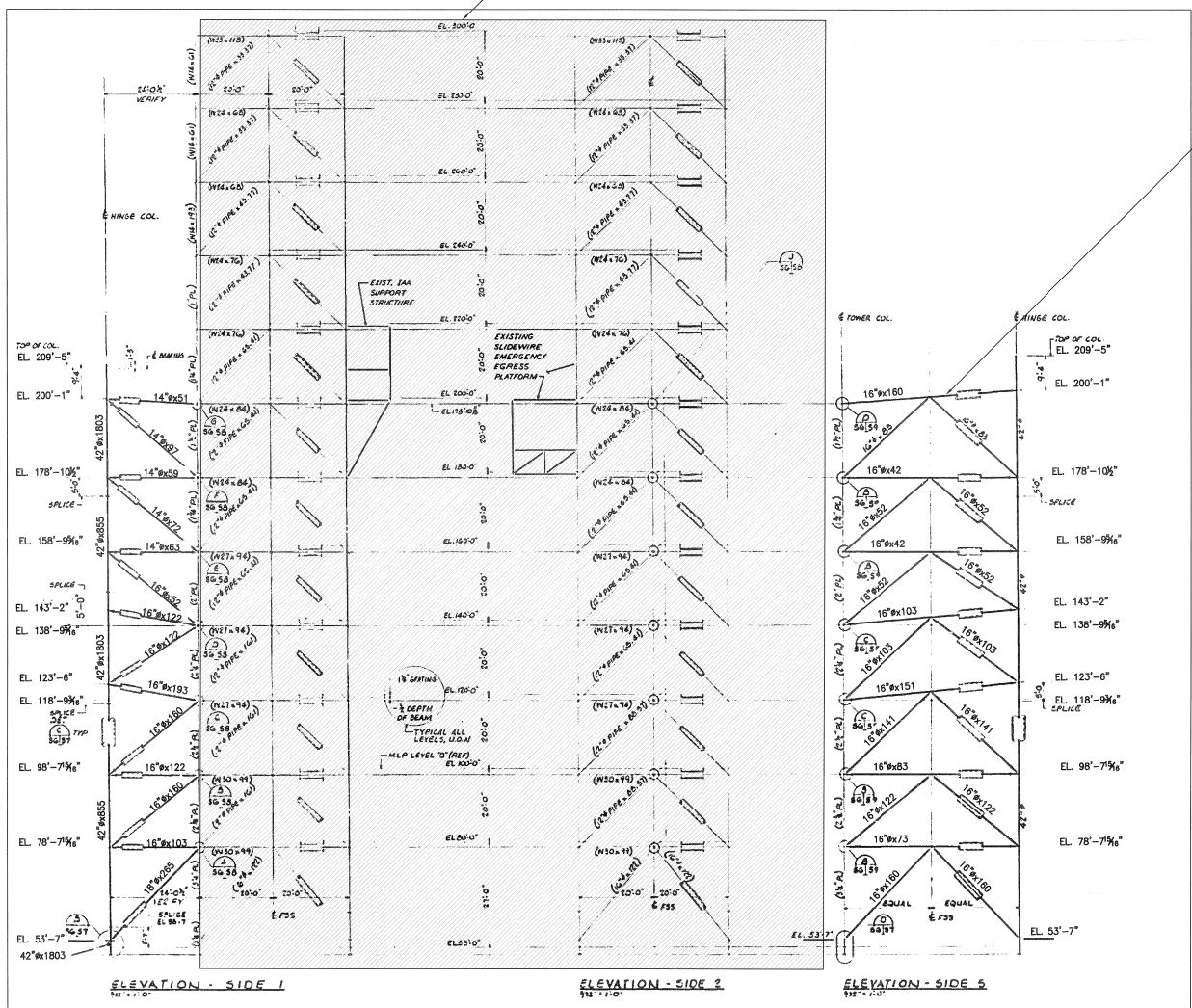

FSS HINGE COLUMN EXTENSION STRUCTURAL ELEVATIONS SIDES 1, 2, AND 3
 NTS - SOURCE FILE 79X14110 SHEET 56

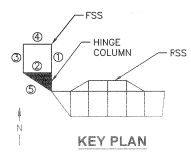

SYM	ZONE	DESCRIPTION	DATE	APPROVED
REVISIONS				
THIS DRAWING CREATED IN AUTOCAD 2007 FILE FORMAT AND WILL BE REVISED ONLY ON AN AUTOCAD SYSTEM. FILE: 14005006-518.DWG				

JONES EDMUNDS		730 NE WALDO ROAD, GAINESVILLE, FLORIDA 32641 / (352) 377-5811 3915 WASHINGTON AVE, SUITE 210, TITUSVILLE, FLORIDA 32780 / (321) 269-2950		
SIGNATURES		DATE	NATIONAL AERONAUTICS AND SPACE ADMINISTRATION	
DRAWN S. HAFERKAMP		06/24/09	JOHN F. KENNEDY SPACE CENTER, NASA KENNEDY SPACE CENTER, FLORIDA	
CHECKED S. BHIDE		06/24/09	LAUNCH COMPLEX 39B, DEMOLITION OF FSS/RSS AT LAUNCH COMPLEX 39B, DEMOLITION PACKAGE	
DESIGNED N. PONTILLO		06/24/09	FSS STRUCTURAL ELEVATIONS SIDES 1 2 AND 5	
SUBMITTED 6/24/09		6/24/09		
APPROVED	DATE	SIZE	DWG. NO.	REV
<i>[Signature]</i>	6/24/09	F	222W220001	

S18	TITLE	PROJ. NO. 98580	SHEET 33
-----	-------	-----------------	----------